

Patient report

Bio-Rad DATE: 12/30/2019
D-10 TIME: 03:01 PM
S/N: #DC2K755917 Software version: 4.30-2
Sample ID: 10501509
Injection date 12/30/2019 02:40 PM
Injection #: 20 Method: HbA1c
Rack #: --- Rack position: 7

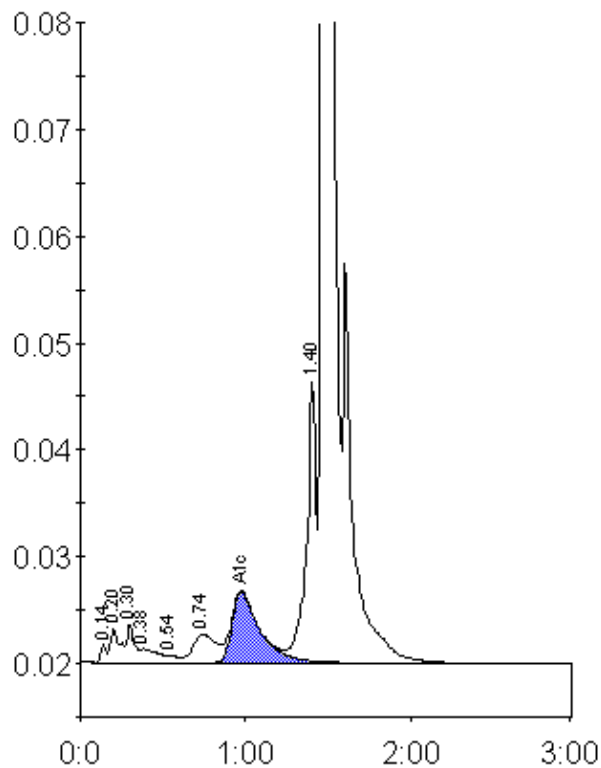

Peak table - ID: 10501509

Peak	R.time	Height	Area	Area %
Unknown	0.14	1629	4018	0.2
A1a	0.20	3220	12542	0.7
A1b	0.30	3672	11831	0.6
Unknown	0.38	1279	9428	0.5
F	0.54	629	2927	0.2
LA1c/CHb-1	0.74	2665	26015	1.4
A1c	0.98	6661	78141	6.0
P3	1.40	26457	103885	5.5
A0	1.47	473699	1638227	86.8
Total Area:	1887015			

Concentration:	%
A1c	6.0